

# OFFICIAL BALLOT

**Demonstration Election**  
**United States County**  
**Tuesday, November 3, 2020**

Precinct 0001

Ballot ID 1001

## INSTRUCTIONS TO VOTERS:

To vote, completely fill the oval next to the name of the candidate or next to the word "Yes" or "No".

To vote for a write-in candidate, write the candidate's name on the blank line provided and fill in the corresponding oval.

If you mismarked your ballot please return it to a poll worker to get a new ballot.

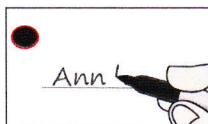
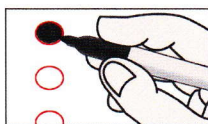

State	School	Measures Submitted to the Voters
<b>Governor</b>	<b>County Unified School District</b>	<b>County</b>
Vote for One	<b>Governing Board Member</b>	<b>Z Was this ballot easy to use?</b>
Amelia Earhart <input type="radio"/>	Vote for Three	<p>This ballot was inspired by the EAC best practices report for ballot design. It uses sample content originally developed by the National Institute of Standards and Technology (NIST). Based on the instructions, ballot layout, and overall appearance, did you find this ballot easy to use?</p> <p>Yes <input type="radio"/></p> <p>No <input type="radio"/></p>
Howard Hughes <input type="radio"/>	Thomas Edison <input type="radio"/>	
Charles Lindbergh <input type="radio"/>	Albert Einstein <input type="radio"/>	
Write In <input type="radio"/>	Nikola Tesla <input type="radio"/>	
<b>County</b>	Carl Sagan <input type="radio"/>	
<b>Supervisor, District 1</b>	James Watt <input type="radio"/>	
Vote for One	Write In <input type="radio"/>	
Alfred Hitchcock <input type="radio"/>	Write In <input type="radio"/>	
Vincent Price <input type="radio"/>	Write In <input type="radio"/>	
Write In <input type="radio"/>		
<b>Municipal</b>		
<b>Mayor of Central City</b>		
Vote for One		
Mary Bailey <input type="radio"/>		
Kent Brockman <input type="radio"/>		
Roy Snyder <input type="radio"/>		
Patty Bouvier <input type="radio"/>		

Write In



# DEMONSTRATION BALLOT



1001